

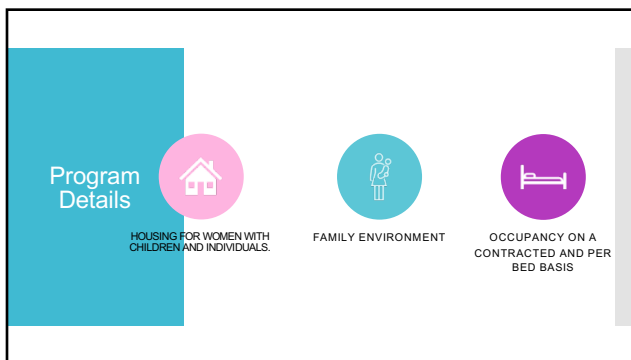

1

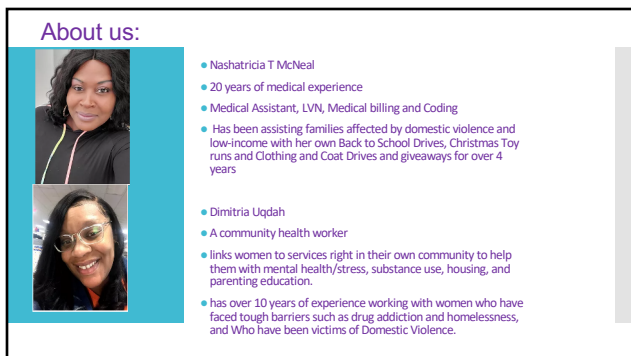

2



3



Our services:

- ✓ Intensive Case Management Services
- ✓ Employment And Permanent Housing Searches
- ✓ Money Management Programs such as Self Money Savings & Credit Building Programs
- ✓ Outings And Field Trips
- ✓ Art And Music Therapy
- ✓ Healthy Meals And Snacks
- ✓ Child Care Resources, Cooking Classes Coming
- ✓ Family And Individual Bonding Groups/ Reunification visits
- ✓ Clothing Donations
- ✓ Parenting And Sobriety Education And Resources

4

Housing Program Details

- Our transitional housing programs are designed for Women that are at-risk of homelessness who need an extended amount of time to address barriers.
- Participants can use and save a portion of their income to pay back Major debt such as credit card debts ,vehicle payments, previous evictions, credit repair or any financial barriers that would prevent them from getting Stabilized permanent housing.
- consumers can live at one of our homes for up to 24 months and in some cases, there is no end date to the program.

5

Partners:







6

Cost Breakdown:

- This is a shared housing program. Rent is based off tenant's income and ability to pay and/or the amount of rental assistance ranging from \$550.00 a month - \$850.00 a month
- (I.E) A client that gets ssi or disability monthly would pay \$850.00 deposit \$850.00 a month all bills and meals included and everything that the home has to offer
- Pilot program client Deposit is \$550.00 and \$550.00 a month rent plus 100.00 a month for food. This is usually provided if client is on food stamp program.
- Clients that are receiving rental asst deposits are \$1600.00 and \$850.00 a month rent usually we will require a 3 to 6 month commitment allowing client time to gain some stability. Client receives everything home has to offer as well as all meals as well.

7

How It Works

- Clients can move in home with-in 24 hours of making all payments.
- If the client was not able to pay for food we will allow them to put in community service hours in our garden or one of our homes and still get the 3 meals 2 snacks a day
- If agency is willing to pay rental assistance on behalf of the client for a set amount, then we would ask the agency for at least 3 to 6 months of rental assistance in advance or commitment which ever is in best interest if the client

we request this time-frame of assistance, so that we have time to put measures in place to make sure clients don't return to being homeless and can afford rent, once the rental assistance program ends

8

Lease Agreement and what's included

- Housing contracts ranges from a 3-24 month basis or case by case
- All bills and meals are included with client's rental payment
- Your own bed, 1 key to home and 1 key to room
- limit for families are mom plus one child per family
- We operate under ALL FAIR HOUSING LAWS
- ALL homes are Covid cleaned and safe

9
